

CERTIFICATE OF SURVEY 781 2ND, 3RD, 4TH, & 5TH AMENDED

BEING ALL OF CERTIFICATE OF SURVEY 781
AND BEING A PORTION OF THE N1/2 OF SECTION 15, T01N, R24E
YELLOWSTONE COUNTY, MONTANA

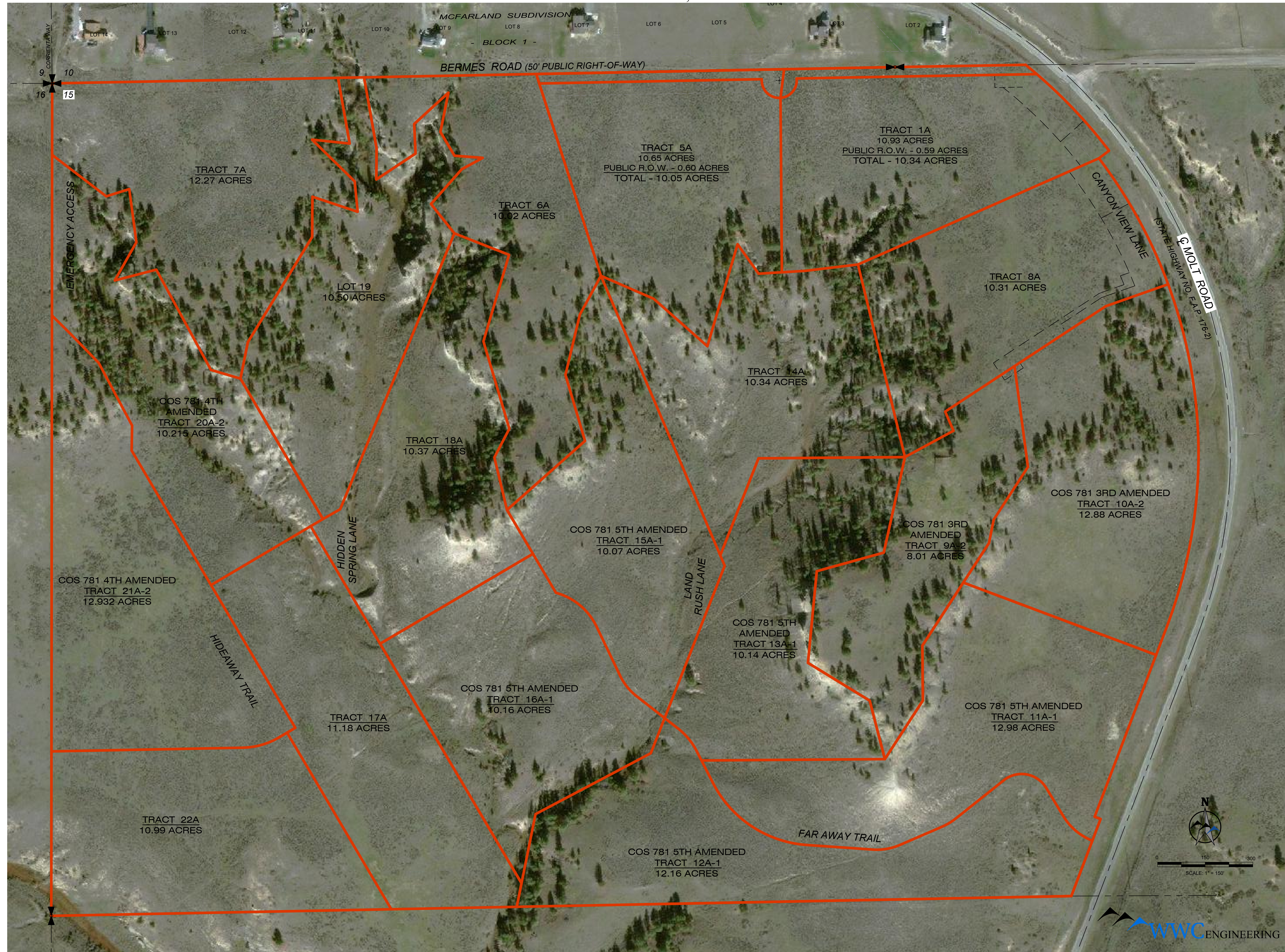

CERTIFICATE OF SURVEY 781 2ND, 3RD, 4TH & 5TH AMENDED

BEING ALL OF CERTIFICATE OF SURVEY 781
AND BEING A PORTION OF THE N1/2 OF SECTION 15, T01N, R24E
YELLOWSTONE COUNTY, MONTANA

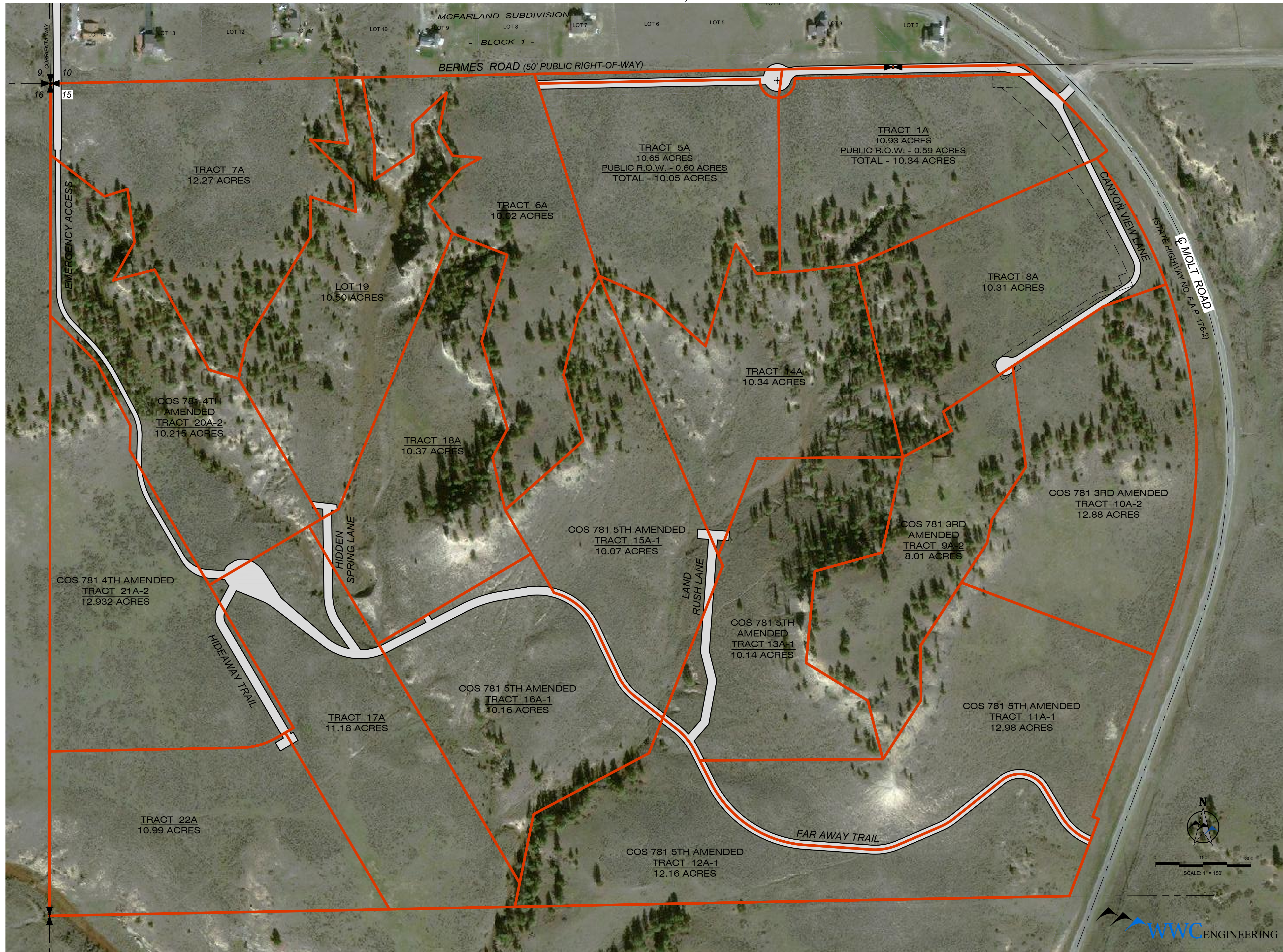

CERTIFICATE OF SURVEY 781 2ND, 3RD, 4TH, & 5TH AMENDED

BEING ALL OF CERTIFICATE OF SURVEY 781
AND BEING A PORTION OF THE N1/2 OF SECTION 15, T01N, R24E
YELLOWSTONE COUNTY, MONTANA

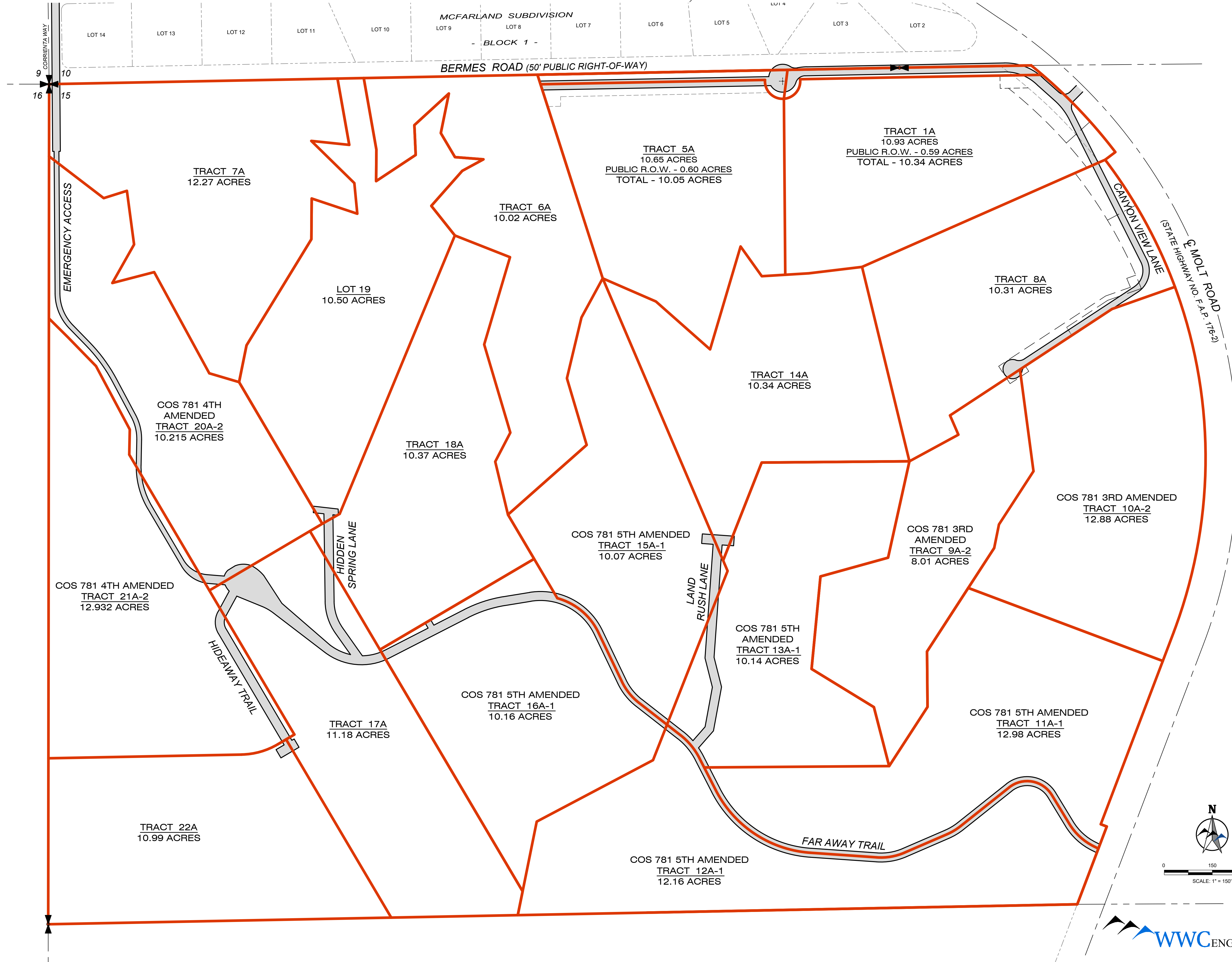

CERTIFICATE OF SURVEY 781 2ND, 3RD, 4TH, & 5TH AMENDED

BEING ALL OF CERTIFICATE OF SURVEY 781
AND BEING A PORTION OF THE N1/2 OF SECTION 15, T01N, R24E
YELLOWSTONE COUNTY, MONTANA

